



Venice Convention Centre

Lido di Venezia



The City of Venice

World culture capital

Venice is considered one of the capital cities of art and architecture in the world. The city is renowned nationally and internationally for its charm and its enchanting landscapes. Churches, museums and art galleries are present in every corner of the city and visitors can tailor their knowledge of the lagoon city in countless combinations. Venice is a tourist city par excellence, and over the years has perfected its ability to welcome and "pamper" its visitors.



How to reach Venice

The “**Marco Polo**” **International Airport**, third in Italy for scheduled passengers, contributes to the centrality of Venice within Europe; every week more than a 1000 scheduled flights and 122 international destination link Venice to the main European cities.

Treviso Airport, approximately 20 km from Venice, is an “urban” airport, part of the Venice Airport System. It satisfies different air transport services needs with regional, low-cost, charter and private flights.

The railway station St. Lucia is served by a lot of direct connections, even at high speed , (Trenitalia and Italo), with the main Italian cities (Milan, Torino, Rome, Florence, Naples) and foreign (Vienna, Munich).

The Venice car parks (in Piazzale Roma and Tronchetto) offer over 7,000 parking spaces, and the Tronchetto tourist coach parking can accommodate 500 vehicles.



How to reach the Convention Center



How to reach the convention center

From the Airport Marco Polo – Tessera

- Actv Aerobus (route n. 5) to Piazzale Roma and then take ACTV vaporetto route n.1 (58 minutes) or 5.1 and 6 (35 minutes)

- Alilaguna boat routes Blue and Red direct to the Lido (50 min.)

From Piazzale Roma (car park)

ACTV Vaporetto route 1 to Lido (58 min.) or 5.1 and 6 to Lido (35 min.)

From the Santa Lucia Railway Station

ACTV Vaporetto route 1, (55 min.) or 5.1 (40 min.) or 5.2 (45 min.)

From Tronchetto (car and tourist coaches park)

ACTV route 2 to San Zaccaria (28 min.) then from here route 1 or 5.1 to Lido (17 min.)

If you arrive **by car or vans or truck** you can take the Ferry Boat route 17 (35 min.) useful above all for fitters

ACTV public transport info: www.actv.it



Hospitality

Delegates will find any category of **accommodation** in Venice. The choice ranges from luxury hotels 5* in former palais, international and hotel chains, but also a family-run establishments through to small, quaint guest houses.



- | | | |
|---|---|--------------------------------|
| 1 Biasutti Hotel | 12 Hotel Rigel | 23 Hotel Villa Edera |
| 2 Ausonia e Hungaria | 13 Hotel & Residence Venezia 2000 | 24 Villa Casanova |
| 3 Residenza d'Epoca Albergo Quattro Fontane | 14 Hotel Villa Stella | 25 Villa Albertina |
| 4 Hotel Panorama | 15 Albergo Rivamare | 26 Hotel La Pergola di Venezia |
| 5 Russo Palace Hotel | 16 Hotel Excelsior Venice | 27 New Reiter |
| 6 Viktoria Palace Hotel | 17 Hotel le Boulevard | 28 Hotel Sorriso |
| 7 Hotel Villa Mabapa | 18 Hotel Petit Palais | 29 Hotel Cristallo |
| 8 Hotel Villa Pannonia | 19 Hotel Villa delle Palme | 30 Hotel Villa Cipro |
| 9 Albergo Atlanta Augustus | 20 Albergo Giardinetto | 31 Villa Tiziana |
| 10 Albergo Belvedere | 21 Hotel Villa Orio e Beatrice [Alberoni] | 32 Hotel Villa Laguna |
| 11 Hotel La Meridiana | 22 Hotel Riviera Venezia Lido | 33 Hotel Helvetia |

Entertainment at Lido

Lido Island offers a long stretch of fine **golden sand**, with typical refreshment huts and booths.

Lido is also home to one of the 10 most beautiful 18-hole **golf clubs** in Italy, offering enchanting views.

In addition, other **sports** can be practiced in specialised centres, such as horse riding, sailing, cycling, archery, tennis, soccer and 5-a-side football, volleyball, basketball, rugby, swimming, rowing, skating and martial arts.



The Convention Center

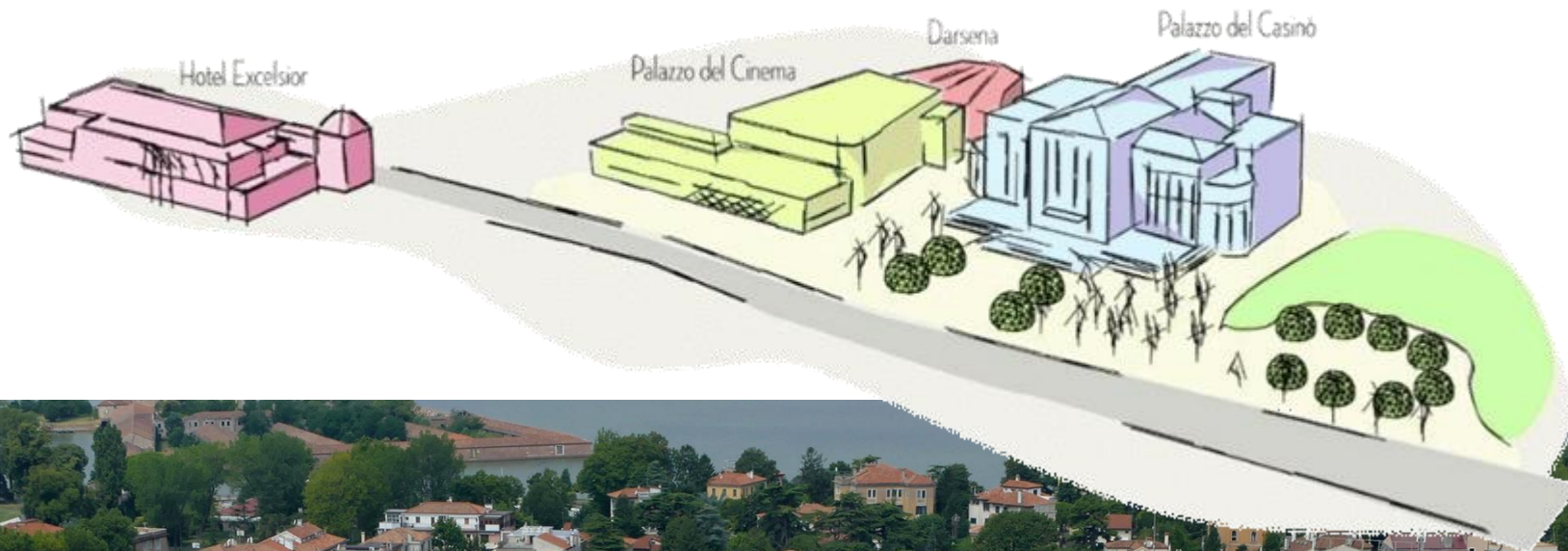

Palazzo del Cinema

This is where the first Film Festival was held and it is still today the most prestigious the World. An international catwalk for actors and film directors, meeting place for production studios and cinema buffs



Palazzo del Cinema



Palazzo del Cinema

This building, on three floors, can accommodate up to 1.032 people in the Sala Grande and has an additional three rooms able to accommodate 48 to 120 people. It has also several additional meeting rooms with 15/45 seats, a large exhibition space of over 1,000 square meters and a terrace of 1,200 square meters. A spacious tunnel joins it to the Palazzo del Casinò.

First Floor

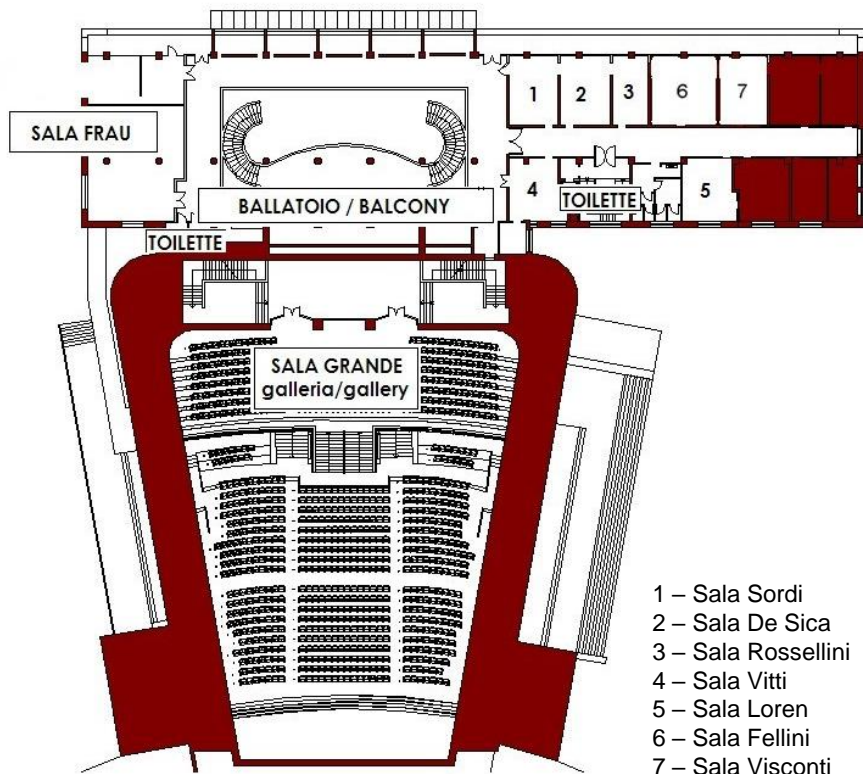

Mezzanine

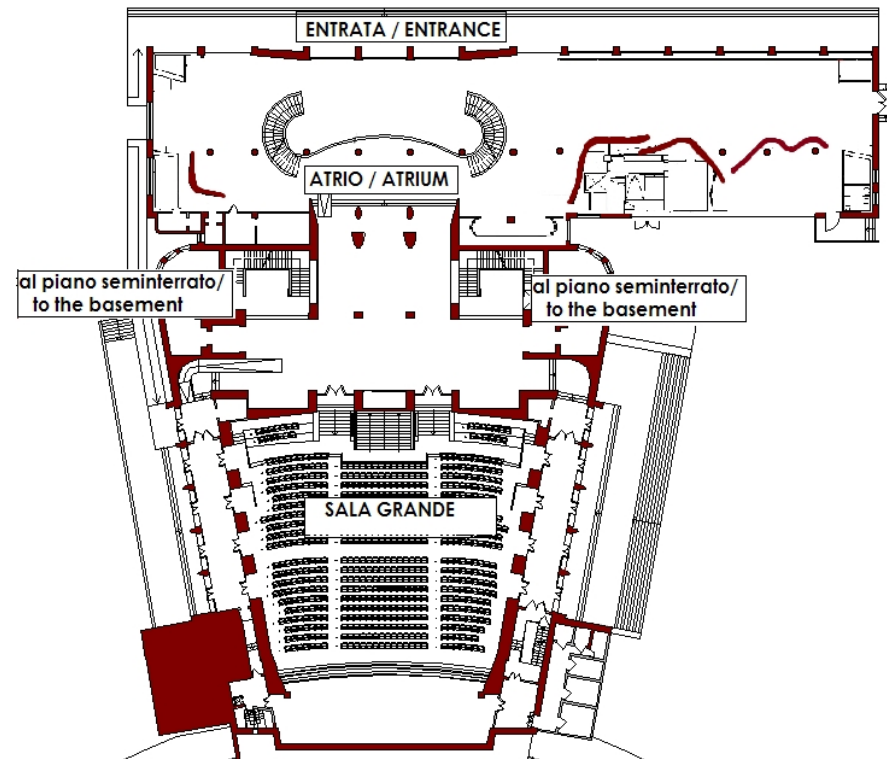

Palazzo del Cinema

Sala Grande

MEZZANINE

Area m2 742.37

Width m 25.31

Length m 29.90

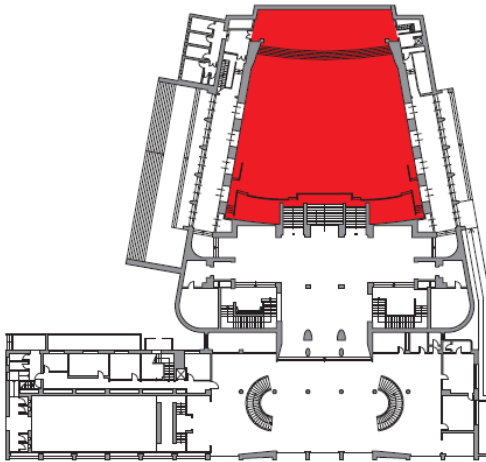

	Theater	1.032 seats
---	---------	-------------



Sala Pasinetti

ZERO Floor

Area m2 151.24

Width m 7.60

Length m 19.90

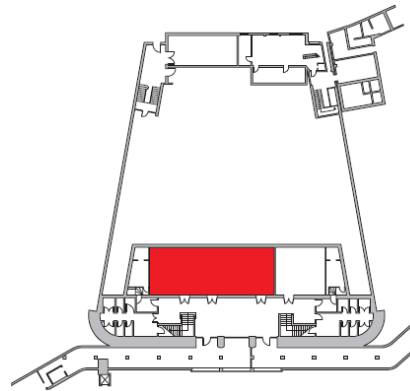

	Theater	120 seats
---	---------	-----------



Sala Zorzi

ZERO Floor

Area m2 60.23

Width m 7.60

Length m 7.93

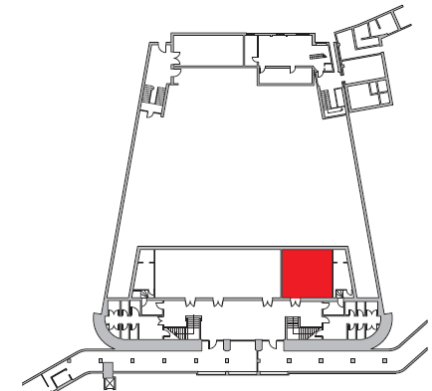

	Theater	48 seats
---	---------	----------

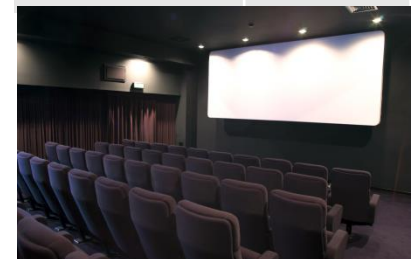

Palazzo del Cinema

Hall

MEZZANINE

Area m2 1.135

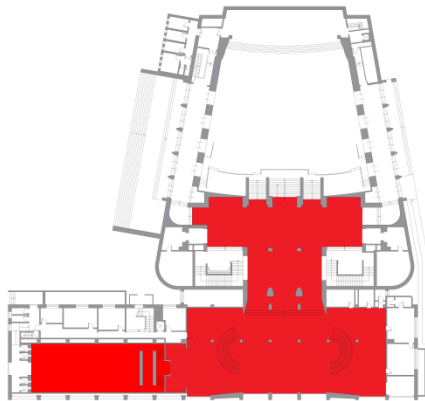

	Cocktail	1.000 people
---	----------	--------------



Sala Frau



FIRST Floor

Area m2 102.87

Width m 9.18

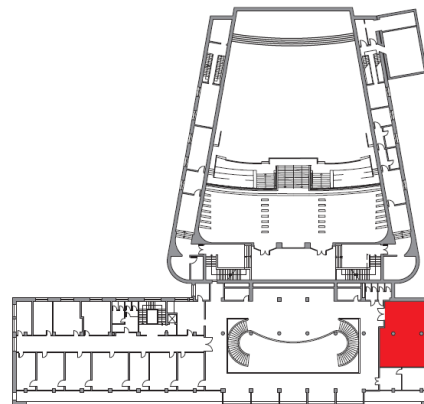
Length m 11.68



	Theater	70 seats
	Boardroom style	20 seats
	U Shape	15 seats

Sala Vitti

FIRST Floor

Area m2 29.56

Width m 5.30

Length m 6.00

Availability to be verified according to the period

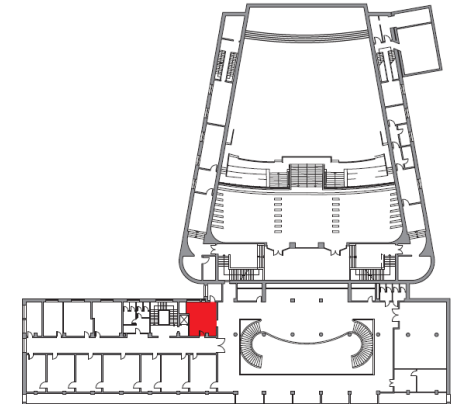

	Boardroom style	10 seats
	U Shape	6 seats

Palazzo del Cinema

Sala Loren

FIRST Floor



Area mq 29.68

Width m 5.20

Length m 6.00

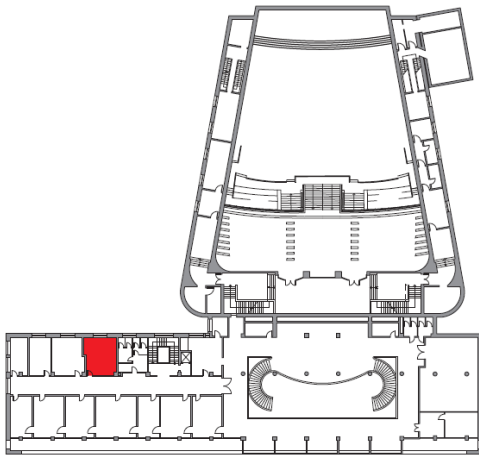
Availability to be verified according to the period.



	Boardroom style	10 seats
	U Shape	6 seats

Sala Visconti

FIRST Floor



Area mq 30.27

Width m 4.60

Length m 6.58

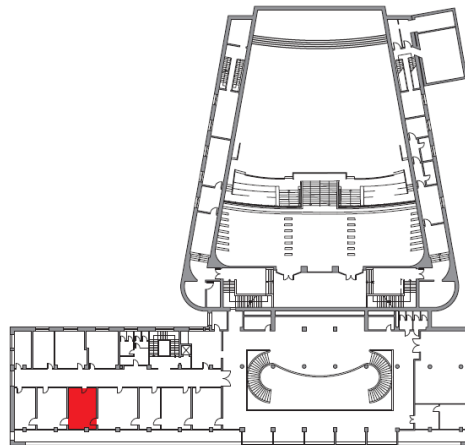
Availability to be verified according to the period.



	Theater	15 seats
	Boardroom style	10 seats
	U Shape	10 seats

Sala Fellini

FIRST Floor





Area mq 41.99

Width m 6.40

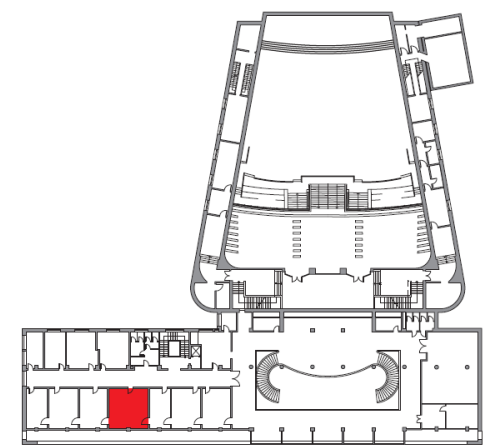
Length m 6.58

Availability to be verified according to the period.



	Theater	20 seats
	Boardroom style	15 seats
	U Shape	10 seats
	Classroom Style	10 seats

Palazzo del Cinema

Sala De Sica

FIRST Floor

Area m2 31.46

Width m 4.80

Length m 6.58

Availability to be verified according to the period.

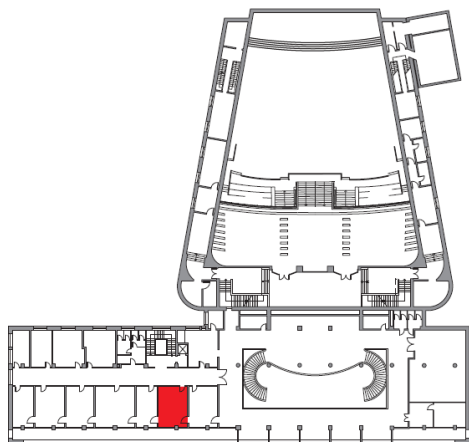

	Boardroom style	10 seats
	U Shape	10 seats

Sala Sordi

FIRST Floor

Area m2 30.80

Width m 4.70

Length m 6.58

Availability to be verified according to the period.

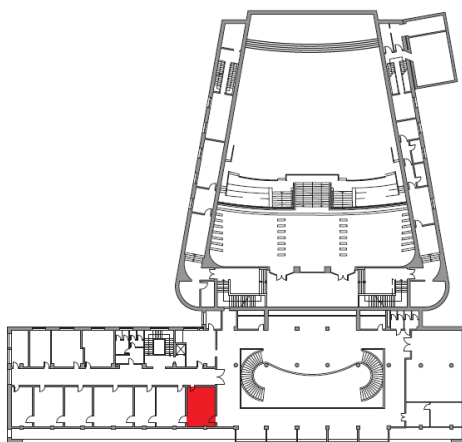



	Boardroom style	10 seats
	U Shape	8 seats

Ballatoio

FIRST Floor

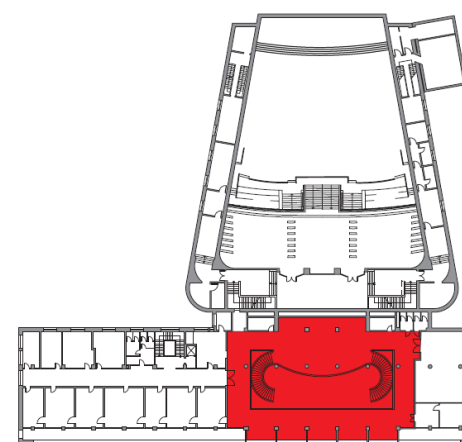
Area m2 390.03



	Cocktail	300 people
---	----------	------------

Palazzo del Casinò

A charming home, directly overlooking the sea and Venice, which since the early 30's has hosted some of the most famous people of all times



Palazzo del Casinò



Palazzo del Casinò

Elegance in Venetian style, the imposing architecture is characterized by elegant rooms in Venetian style, with great care for detail and precious interior; it's an ideal venue for gala dinners, exhibitions and meetings. Inside are Sala Perla seating up to 594 people, another 4 large rooms and huge exhibition spaces (over 3,000 square meters) useful also for lunches and cocktails.

First floor

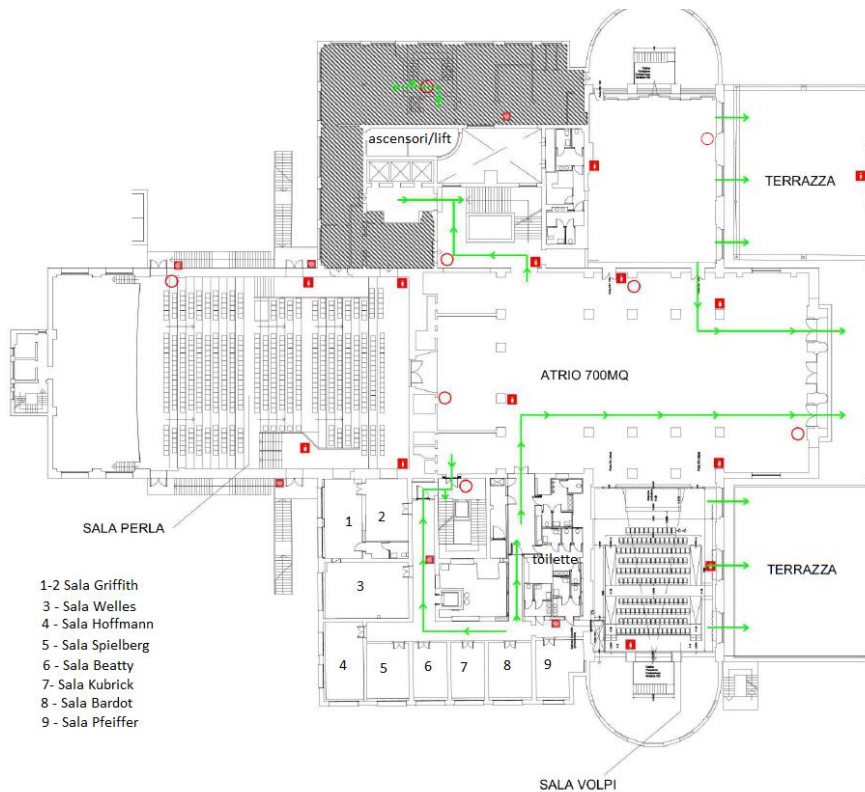

Third floor





Palazzo del Casinò

Sala Griffith 1

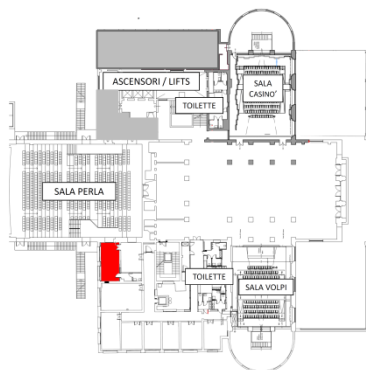
FIRST floor
 Area m2 37.71
 Width m 4.72
 Length m 6.75





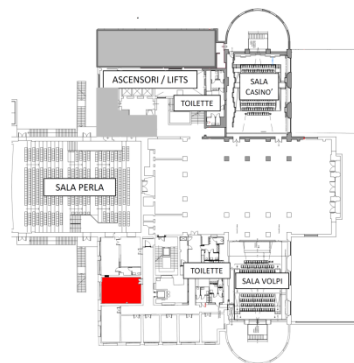

 Theater	20 seats
 Boardroom Style	12 seats
 U Shape	10 seats

Sala Welles

FIRST floor
 Area m2 56.44
 Width m 6.04
 Length m 9.11





 Theater	60 seats
 Boardroom Style	30 seats
 U Shape	28 seats
 Classroom Style	20 seats

Sala Hoffmann

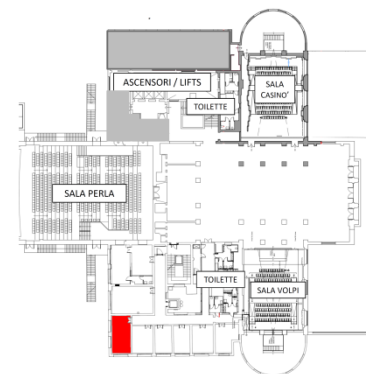
FIRST floor
 Area m2 41.99
 Width m 6.40
 Length m 6.58





 Theater	25 seats
 Boardroom Style	20 seats
 U Shape	15 seats

Palazzo del Casinò

Sala Spielberg

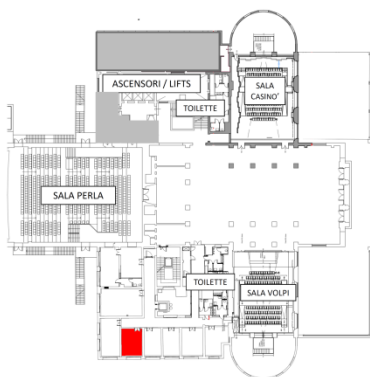
FIRST floor
Area m2 24.01
Width m 3.75
Length m 6.39





 Boardroom
Style

10
seats

Sala Beatty

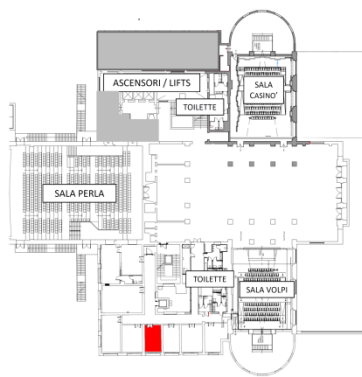
FIRST floor
Area m2 23.27
Width m 3.72
Length m 6.26





 Boardroom
Style

10
seats

Sala Kubrick

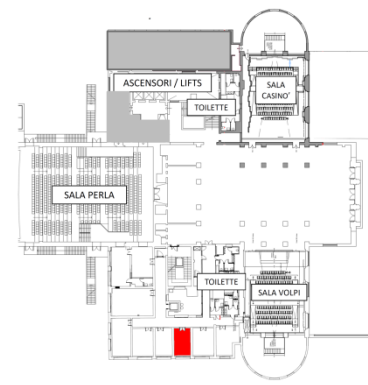
FIRST floor
Area m2 22.96
Width m 3.68
Length m 6.29



 Boardroom
Style

10
seats

Palazzo del Casinò

Sala Bardot

FIRST floor
 Area m2 29.19
 Width m 4.66
 Length m 6.27

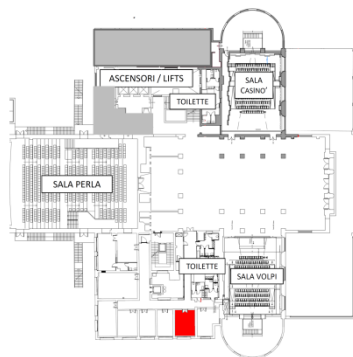

	Boardroom Style	12 seats
	U shape	10 seats

Sala Pfeiffer

FIRST floor
 Area m2 29.12
 Width m 19.26
 Length m 13.70

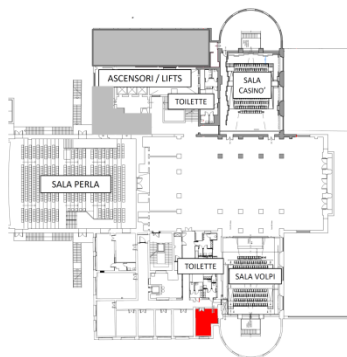

	Theater	20 seats
	Boardroom Style	15 seats
	U shape	12 seats

Sala Casinò

Piano RIALZATO
 Area mq 358.47

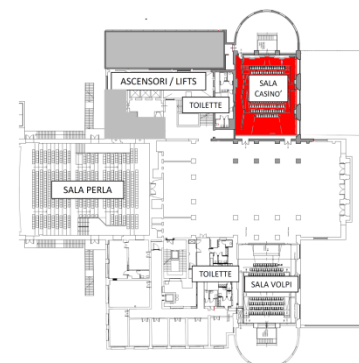

	Theater	150 seats
	Cocktail	200 pax



Palazzo del Casinò

Sala Volpi

FIRST floor
Area m2 260.69
Width m 13.70
Length m 19.26

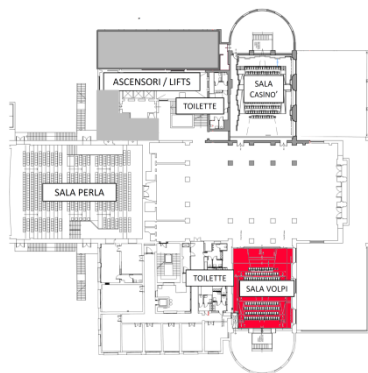

Exhibition area

FIRST floor
Area m2 790.00
Width m 39.94
Length m 21.70

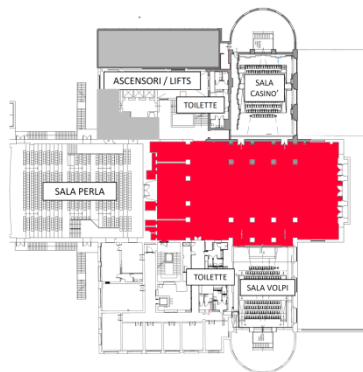

Sala Perla

FIRST floor
Area m2 813.65

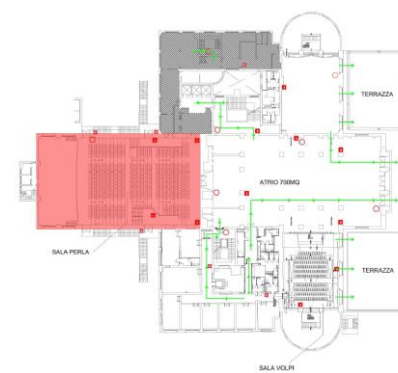

	Theater	150 seats
--	---------	-----------



	Cocktail	800 people
--	----------	------------

	Theater	594 seats
--	---------	-----------



Palazzo del Casinò

Sala Mangano





SECOND floor

Area m2 80.00

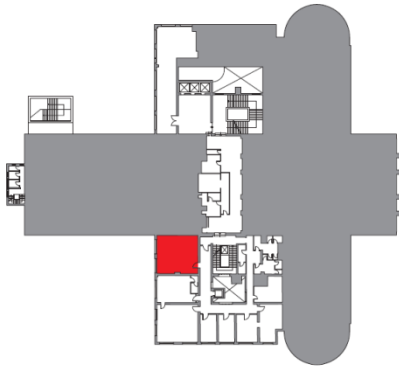
Width m 8.68

Length m 9.28



 Theater	50 seats
 Boardroom Style	25 seats
 U Shape	25 seats
 Classroom Style	20 seats

Sala Rossi Drago





SECOND floor

Area m2 48.33

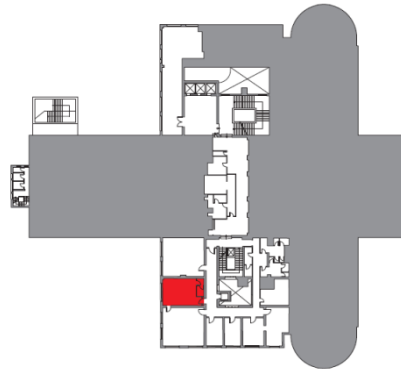
Width m 6.10

Length m 7.57



 Theater	40 seats
 Boardroom Style	20 seats
 U Shape	20 seats
 Classroom Style	12 seats

Sala Martinelli





SECOND floor

Area m2 78.94

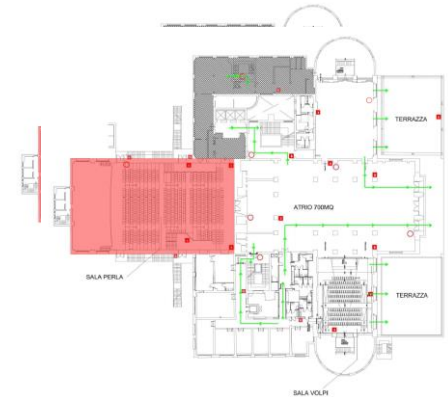
Width m 8.55

Length m 9.26



 Theater	50 seats
 Boardroom Style	25 seats
 U Shape	25 seats
 Classroom Style	20 seats

Palazzo del Casinò

Sala Chiari

SECOND floor

Area m2 23.33

Width m 3.74

Length m 6.26

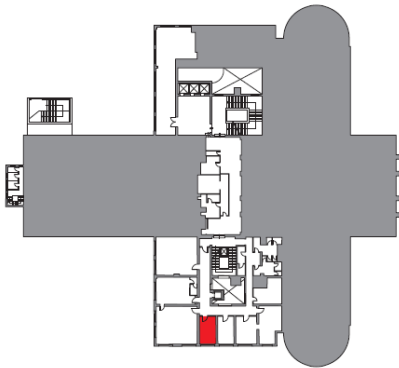

Boardroom
Style

12
seats

Sala Koscina

SECOND floor

Area m2 22.74

Width m 3.63

Length m 6.26

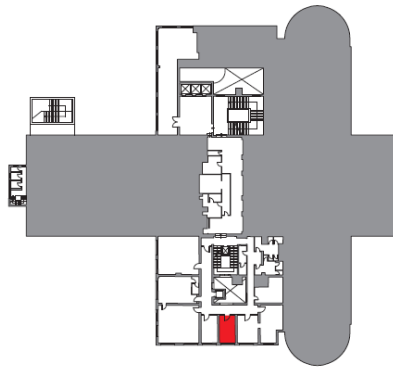

Boardroom
Style

10
seats

Sala Buy

SECOND floor

Area m2 29.52

Width m 4.71

Length m 6.26

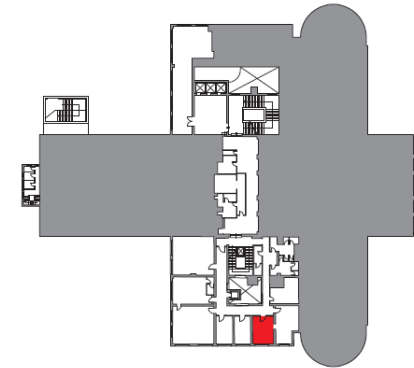

Boardroom
Style



12
seats

Palazzo del Casinò

Sala Amici

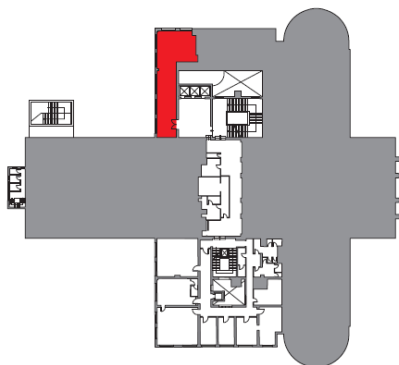
SECOND floor
Area m2 139.91
Width m 7.14
Length m 8.06





 Theater	100 seats
 Cocktail	150 people

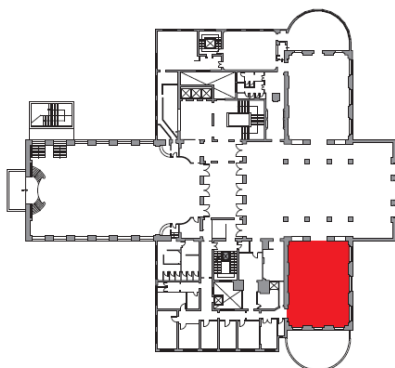

Sala Mosaici 1

THIRD floor
Area m2 261.33
Width m 13.30
Length m 19.01







 Theater	138 seats
---	-----------

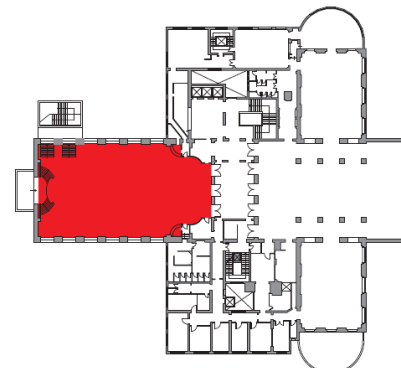

Sala Laguna

THIRD floor
Area m2 680.87
Width m 20.30
Length m 38.35



 Banquet style	500 seats
 Cocktail	750 people
 Classroom Style	150 seats



Palazzo del Casinò

Sala Adriatico

THIRD floor

Area m2 685.43

Width m 21.50

Length m 33.20

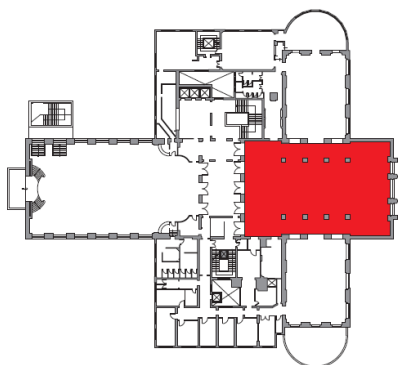

	Banquet Style	450 seats
	Cocktail	700 people



Sala Mosaici 2





THIRD floor

Area m2 258.16

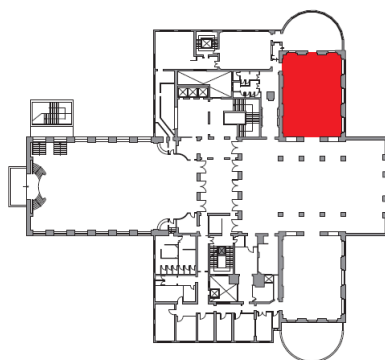
Width m 13.42

Length m 19.00



	Theater	220 seats
	Banquet Style	200 seats
	Cocktail	300 people
	Classroom Style	70 seats
	U Shape	40 seats



Palazzo del Casinò

Spectacular spaces not just for congresses.

In the beautiful setting of the premises, managed by Venice Convention, there is also space for other special events such as **fashion parades, temporary exhibitions, product presentations, musical events, ballet, private gala and dance evenings, theatre and cabaret.**



Palazzo del Casinò

Ideal location for gala dinners



Palazzo del Casinò and Palazzo del Cinema Exhibition Spaces

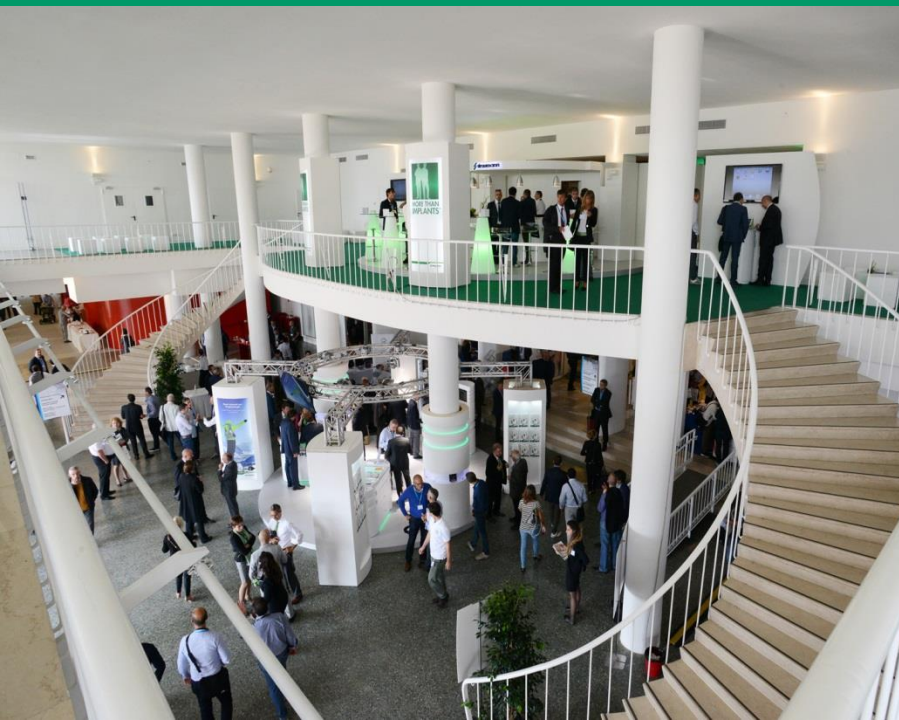

Sala Darsena

The **Sala Darsena** at Venice Lido hosts some of the most famous musical and theatrical events on the island. It is a large covered arena and completes the offer of the Congress Centre hosting **1,400 people** in a single room. Thanks to its large areas and number of seats, it is particularly suitable for business conventions.



Sala Darsena



Services

Carta trasporti

Vela offers an important benefit to help congress participants move around freely using **public transport**, thanks to the dedicated travel card.



Private Dock

Private and customisable landings at the Palazzo del Casinò



Advertising

Vela offers the possibility of combining congress activities with the use of advertising spaces in the city, especially at the places of arrival of the congress participants in Venice and the Lido.



Post congress activities



Vela also manages other prestigious venues in the city, such as the Arsenale and the **Pescheria di Rialto**, and can organise post-congress events in other historical places of the city, such as **La Fenice Theatre**, **Ca' Vendramin Calergi** (home to Venice Casinò), **Palazzo Ducale** and other important museum and exhibition venues in Venice.



Events

Vela organises the most important traditional events of the city, such as **Venice Carnival**, the **Festa del Redentore** and the **Historical Regatta**, and offers the opportunity of participating in exclusive events during these traditional festivals, as well as sponsoring the event





Contacts:

Tel. +39 041 2722626

meetingsevents@velaspa.com